

A-26-112

V.L. Bradford

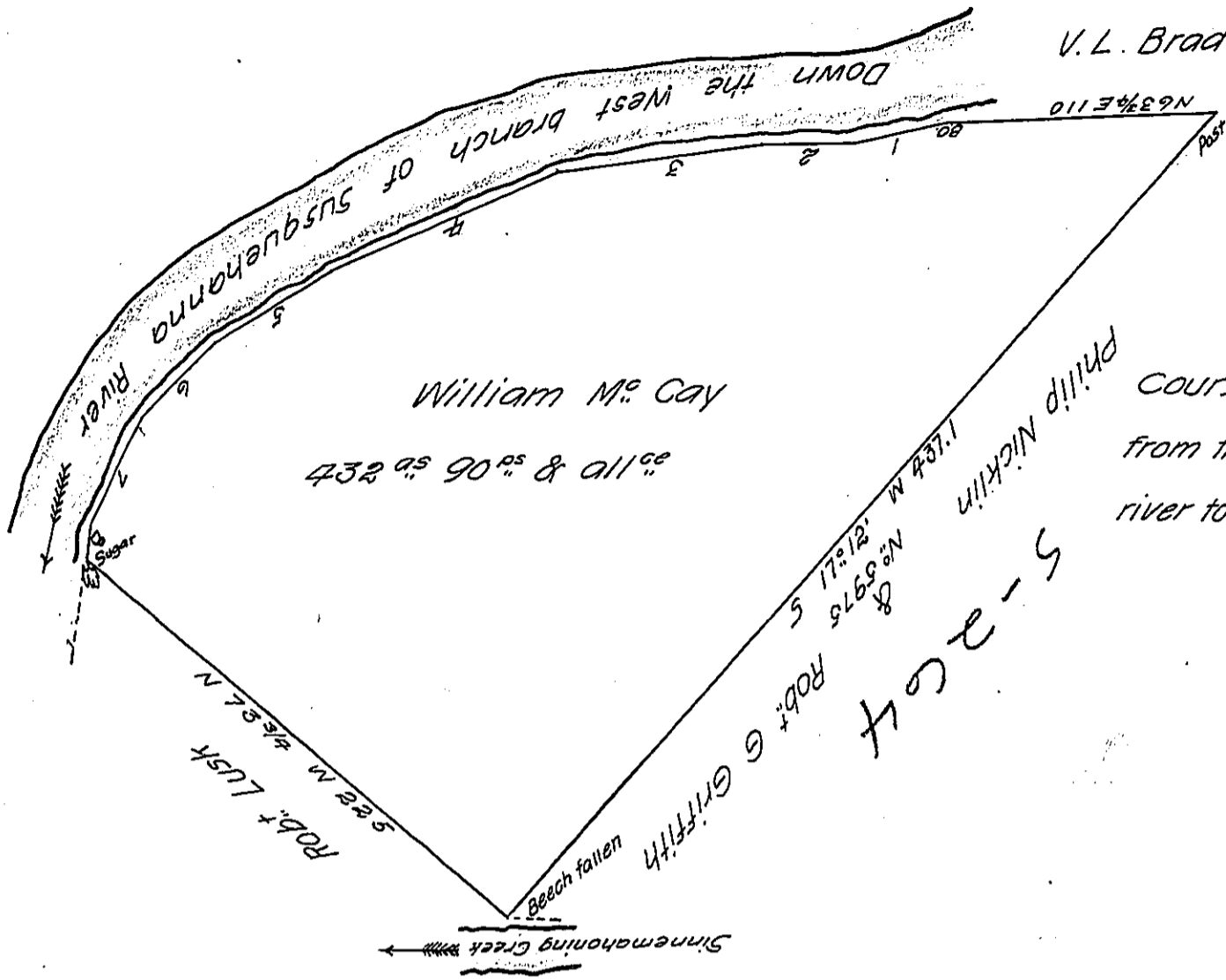

Courses & distances from the 'B0' down the river to the "Sugar" -

- N:1 N 50 E 39
- 2 N 67 1/4 E 38.
- 3 N 58 1/2 E 87
- 4 N 92 E 100.5 Gum
- 5 N 37 E 53 Birch
- 6 N 21 1/2 E 77
- 7 N 1 3/4 E 47
- 8 N 15 W 17.5 Sugar

Surveyed the above discribed tract of land on the 24th day of July 1840 for William Mc Gay by virtue of his warrant for 400^{ac} dated Sep^r 22^d 1830 containing four hundred and thirty two acres and ninety perches and allowance of six per cent for roads &c situate in Grove township in the County of Clinton and bounded as above discribed

To Jacob Sallade Esq^r Mich^l Lowe D.S.
Surveyor General

IN TESTIMONY that the above is a copy of the original remaining on file in the Department of Internal Affairs of Pennsylvania, made conformably to an Act of Assembly approved the 16th day of February, 1833, I have hereunto set my Hand and caused the Seal of said Department to be affixed at Harrisburg, this sixth day of February 1906

Loac B. Brown
Secretary of Internal Affairs.